



## quantum payroll

**Quantum Payroll** uses the latest technology to bring you an easy to use yet extremely powerful payroll system. Designed and developed by a team of Irish payroll specialists who have been writing Ireland's most popular payroll systems since 1982. Quantum payroll gives you a system totally in tune with today's payroll needs, allowing you respond to staff queries at the touch of a button. Commonly requested items such as historical pay slips, reports from any period in any year and copy P60's, P35's etc. are instantly available from the system.

**Quantum Payroll's** primary features revolve around 7 key areas:

- **Revenue Compliance:** Quantum Payroll complies with all Revenue requirements for payroll calculation and reporting, including electronic communication with ROS for P45's, P45 Part 3, P30's and P35's.
- **Financial and Tax Year Data:** Quantum Payroll records both Financial Year and Tax Year payroll data.
- **Data Input:** The payroll concentrates on making the procedure to enter variable timesheet data both simple and fast, with options to enter single or batched timesheets. New Starters are also catered for with an exceptionally easy to use spreadsheet type employee entry screen. Data can also be easily uploaded to/from timesheets and employee files with MS Excel.
- **Data Export:** Throughout the system the user is provided with facilities to extract and export data to products such as MS Word and MS Excel. The ability to output reports in formats such as PDF and HTML allow you to securely send reports to your accountant via email or fax instantly.
- **Communication with Other systems:** Quantum Payroll has the ability to communicate with a range of HR, financial accounting (for job costing and general ledger) and Electronic Clock Card systems.
- **History/Archives:** Quantum Payroll stores both programs and data indefinitely. This provides a data warehouse facility which allows the user to instantly recall and print any item of information for any employee within the system. Where the Report Writer is installed it is possible to generate ad hoc reports from a range of periods over cost years.
- **CSO Reporting:** Quantum Payroll produces some CSO (Central Statistics Office) reports; "The Quarterly Industrial Survey" along with the "EHECS report". In addition there are head count and gender reports by department and cost centre.

quantum payroll offers your business an Irish Revenue Compliant scalable solution that is ideal for Irish enterprises and by the addition of standard modules is easily adapted to cater for complex requirements.



Timesheet view

quantum payroll is supported by a team of experts who know payroll inside out. Complimenting the support team is an experienced team of software developers.

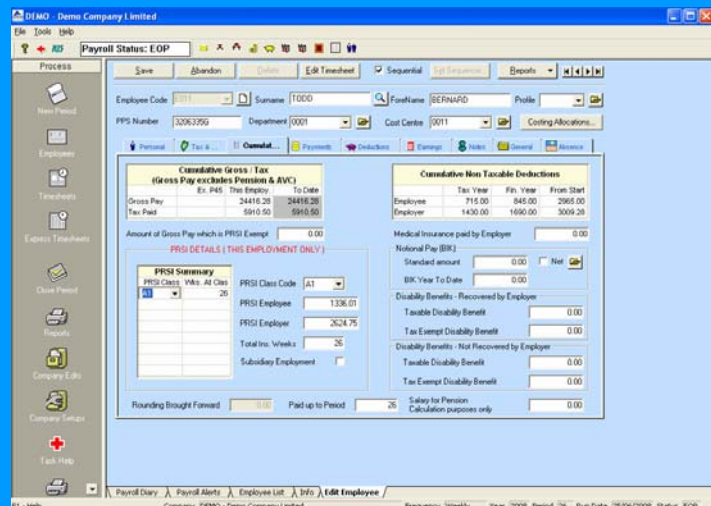

Employee record

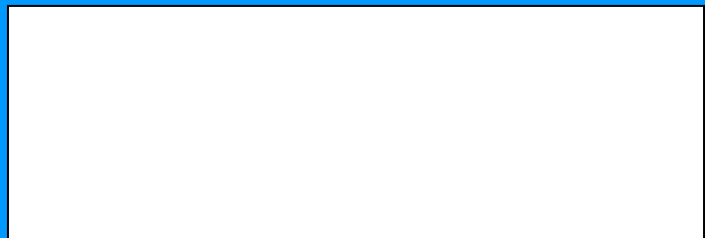

| Feature   | Description  |
|---|--|
| <b>Pension, PRSA and AVC calculation</b>                    | All types of pensions can be catered for, contributory, Non-contributory, state-pension, AVC's and PRSA's. Pension files can be created and sent to the providers along with payments via banking on line. Any number of providers can be facilitated.   |
| <b>ROS Compatible</b>                                       | P45, P45 Part 3, P46, P30 along with P35 files are created for upload to ROS. P2C's can be automatically downloaded and posted to payroll, this updates the Tax-credits and Cut-offs along with previous earnings and tax figures.   |
| <b>Net to Gross</b>   | Options are available to enter the entire earnings as a net figure and Quantum Payroll will calculate the tax and PRSI to determine a gross figure, or enter in a bonus net figure and the system will gross that specific figure as a supplement to other normal earnings.  |
| <b>Password Protection</b>                                  | User names and passwords are issued to users, the administrator allocates which payroll each user has access to along with the functions required.   |
| <b>History</b>  | All payroll reports, payslips and nominal reports for each period along with transaction data and programmes are kept indefinitely.  |
| <b>Pay Methods</b>  | Pay employees via Paypath directly through to their Bank Accounts or Building Societies, pay by cheque or cash or even split payment through to all pay types.   |
| <b>2 Tier Cost Reporting</b>                                | Employees can be allocated to departments and within these departments can be allocated to cost-centres, therefore reports can be run by department and/or cost-centre. Where the Multi-Timesheet function is installed employees can be allocated to multiple departments and /or cost-centres within a period.                                     |
| <b>Financial Year and Tax Year reporting</b>                | Quantum Payroll has comprehensive tax year reports. In addition all cost analysis reports can be utilised to reflect the company financial year which may transcend the tax year.  |
| <b>Multi-company</b>  | Quantum Payroll can process multiple registered companies and under each registered company can run as many payrolls of any frequency as required.   |
| <b>Payroll Frequencies</b>                                  | Weekly, Fortnightly, Bi-Monthly, 4 Weekly, Monthly, Quarterly, Half Yearly and Yearly.   |
| <b>Payslip along with Tax and PRSI Calculation Previews</b> | Within timesheets the current and all previous period payslips can be viewed, in addition for the current period the Tax and PRSI calculation computation is available to view and or printed.   |
| <b>Links to HR and Accounting Systems</b>                   | Quantum Payroll has established links to many HR systems, with data being imported to the employee master file. Similarly with accounting systems for cost files that integrate with job costing, invoicing files and journal files that can be exported to a nominal ledger.  |
| <b>Pay-items</b>  | Multiple payment type can be established within the Payroll, e.g. Hourly, Unit, Fixed or Variable payments, options are available to indicate whether or not these pay types are Taxable, Pension'able, PRSI'able, Holiday'able and Average'able. 99 available.  |
| <b>Deduction-items</b>                                      | Multiple deduction type can be established, they incorporate items taken from Gross Pay, such as pensions, AVC's and Tax free items along with those taken from Net Pay such as CIF Deductions, VHI, Quinn Healthcare, Social Club, Union deductions and many more. Options are available to have cumulative, reducing or no balances. 99 available. |
| <b>Payslips</b>   | Email payslip with option to include PIN numbers, security and standard laser and dot-matrix payslips along with custom payslips types.  |
| <b>Express Timesheets</b>                                   | Batch spreadsheet timesheet view, for pay and deduction entries or adjustment.   |
| <b>Standard Reports and Options</b>                         | 40 standard reports are available with options to export to PDF, text, HTML formats and tabular reports to MS Excel. Ranges are available for departments, cost-centres, employee codes and report codes with options for page breaks and totals after each selection.   |
| <b>Excel Integration</b>                                    | Access Employee Master-file fields, payment and deduction fields and download or upload data to and from MS Excel. Import or export to/from the timesheets and download tabular reports to MS Excel.   |
| <b>Central Statistic Office</b>                             | Utility to assist with the completion of the Quarterly Industrial report, the EHECS report along with reports for gender by department and cost centre, head count reports and reports for years of service. For items that cannot be compiled by the payroll system an option has been provided to key in the information to complete the form.     |
| <b>Report Writer</b>  | The Report Writer can be used to access the databases and create a variety of ad-hoc reports. For cost reports data is kept at employee level over multiple years therefore cross year reporting is available.   |
| <b>Multi-User</b>   | True multi-user capability is available with multiple concurrent access to mater-file, timesheets reports etc within one payroll, users also have no restriction accessing other payrolls simultaneously   |
| <b>Timesheet Import</b>                                     | Date can be imported from time and attendance systems (Clock-in Systems) to the timesheet, data can also be imported from MS Excel.  |
| <b>Holiday Tracking</b>                                     | Automatically track holiday entitlements based on days or hours and record holidays taken. Fields are also available to record absence for certified and uncertified sick along with 2 other customisable absence categories.  |
| <b>Database Toolkit</b>                                     | An I/O module is available to assist third party developers integrate to and/or from the databases to establish seamless integration with the system.  |
| <b>Interim Payments</b>                                     | Utility available to issue mid period payments to employees which will be reconciled at the end of the period.   |
| <b>Split Net Pay</b>  | Utility to split net pay into multiple bank accounts and/or pay methods.   |