

Quantum Payroll

Checking your modules

Login to Quantum as 'Admin' – see button below:

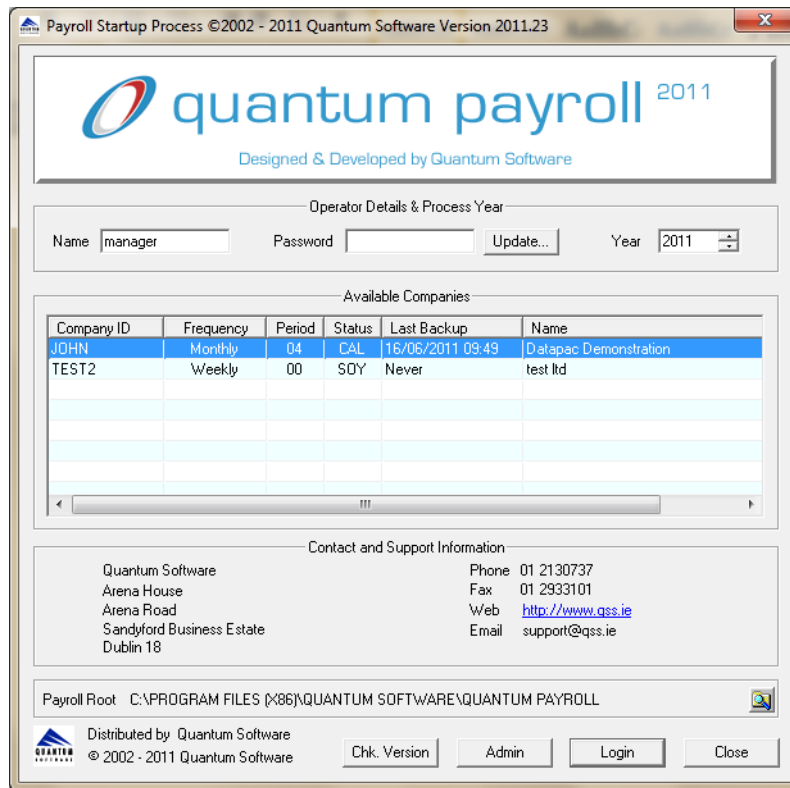

Select the 'Modules' Option:

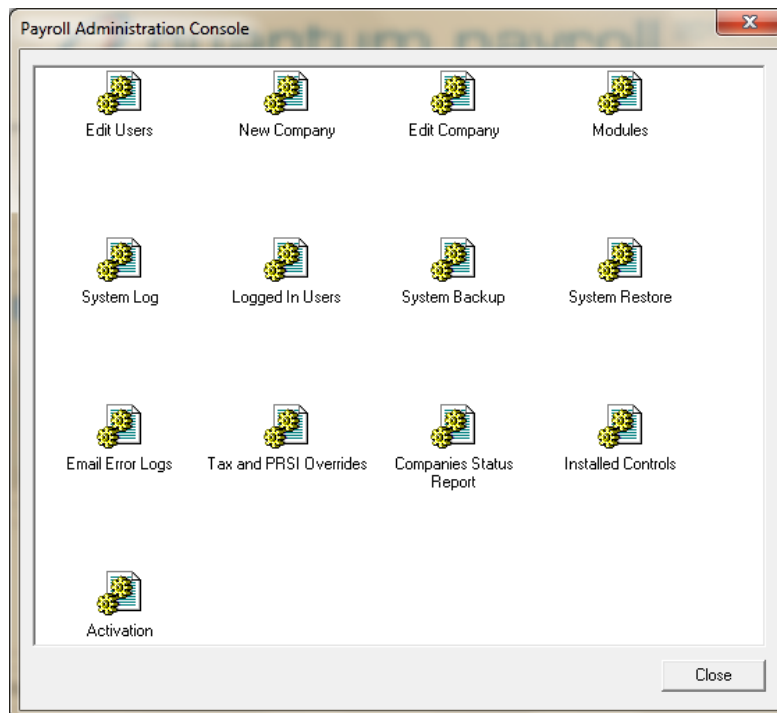

You should have a screen that looks like the below, which demonstrates all the modules and users you are currently licenced for:

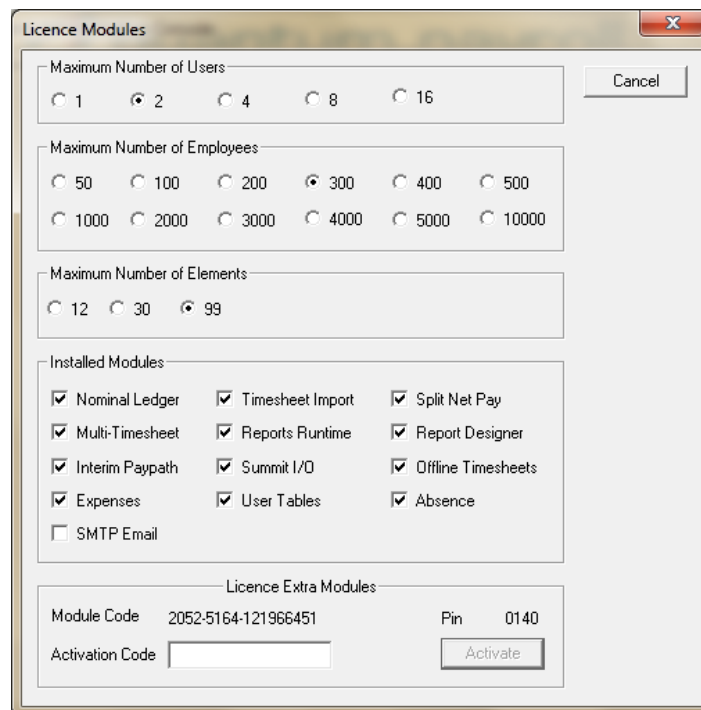

The image shows a 'Licence Modules' dialog box with the following sections:

- Maximum Number of Users:** Radio buttons for 1, 2 (selected), 4, 8, 16. A 'Cancel' button is to the right.
- Maximum Number of Employees:** Radio buttons for 50, 100, 200, 300 (selected), 400, 500, 1000, 2000, 3000, 4000, 5000, 10000.
- Maximum Number of Elements:** Radio buttons for 12, 30, 99 (selected).
- Installed Modules:** A list of modules with checkboxes:
 - Nominal Ledger
 - Multi-Timesheet
 - Interim Paypath
 - Expenses
 - SMTP Email
 - Timesheet Import
 - Reports Runtime
 - Summit I/D
 - User Tables
 - Split Net Pay
 - Report Designer
 - Offline Timesheets
 - Absence
- Licence Extra Modules:** Fields for 'Module Code' (2052-5164-121966451) and 'Pin' (0140). An 'Activation Code' field is empty, and an 'Activate' button is to its right.